



# Baltimore SSO

## Site Investigation Report

a division of ADS Corporation

FM Initials: DF

Project: 13 Powder Mill System Improvements

Site Name:	13_30PS	Monitor Series:	4000 WR	Monitor S/N:		Manhole #:		<b>Investigation Information:</b> Upstream Input: (L/S, P/S) DNI Upstream Manhole: Downstream Manhole: Depth of Flow: 0.5" + - 0.25 Description of Site Hydraulics:
Address / Location:	Alley behind 4313 Elderon Avenue	Map Page #:		Map Grid #:				
		Pipe Height:	8.0"	Pipe Width:	8.0"			
Access:	Drive	IP Address:	CDPD					
		GPS Coords:	N DD.dddd		W DD.dddd			
Date/Time of Investigation:	5/24/2005 10:45							

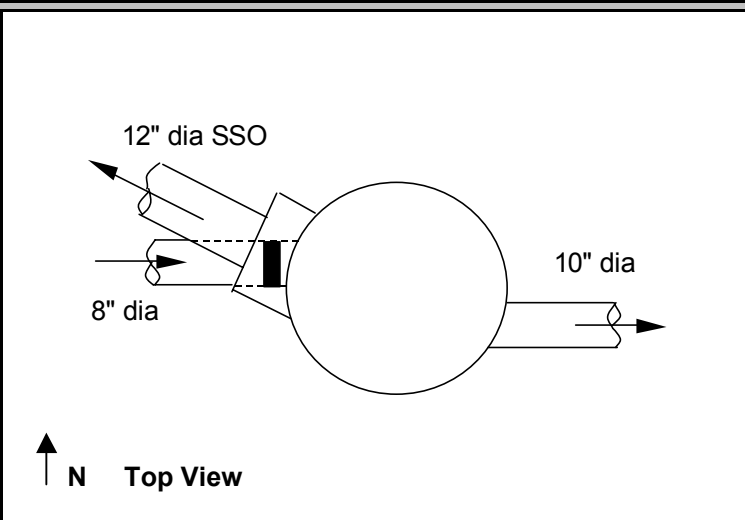
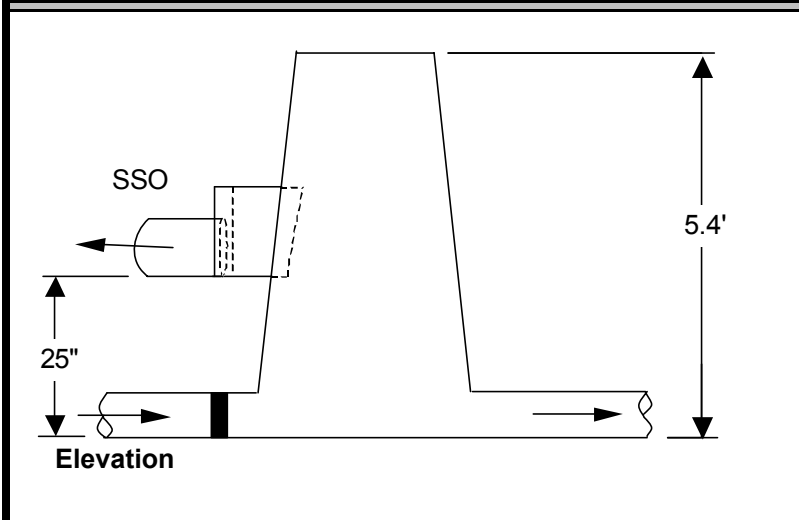
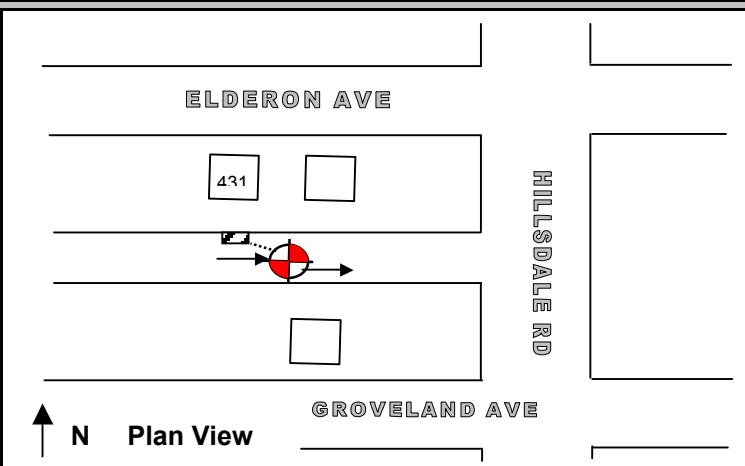
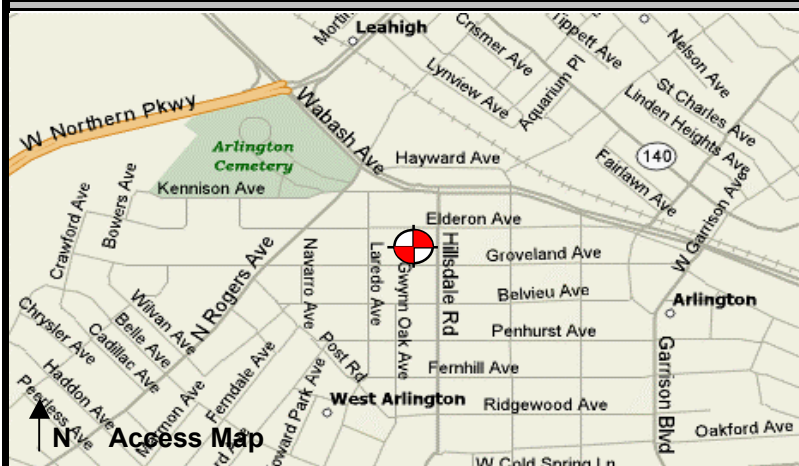

<b>Manhole Information:</b>
Manhole Depth: 5.4'
Manhole Material / Condition: COATED BRICK / GOOD
Active Drop Connections? No
System Character:
<input checked="" type="checkbox"/> Residential
<input type="checkbox"/> Commercial
<input type="checkbox"/> Industrial

**Notes:**

	Cast Iron Flap Valve
	Sensor Location
N.T.S.- Not to scale	

The monitoring period ended as of December 31, 2007.